

- Board setting note -
- **CAO8V.2X0** -

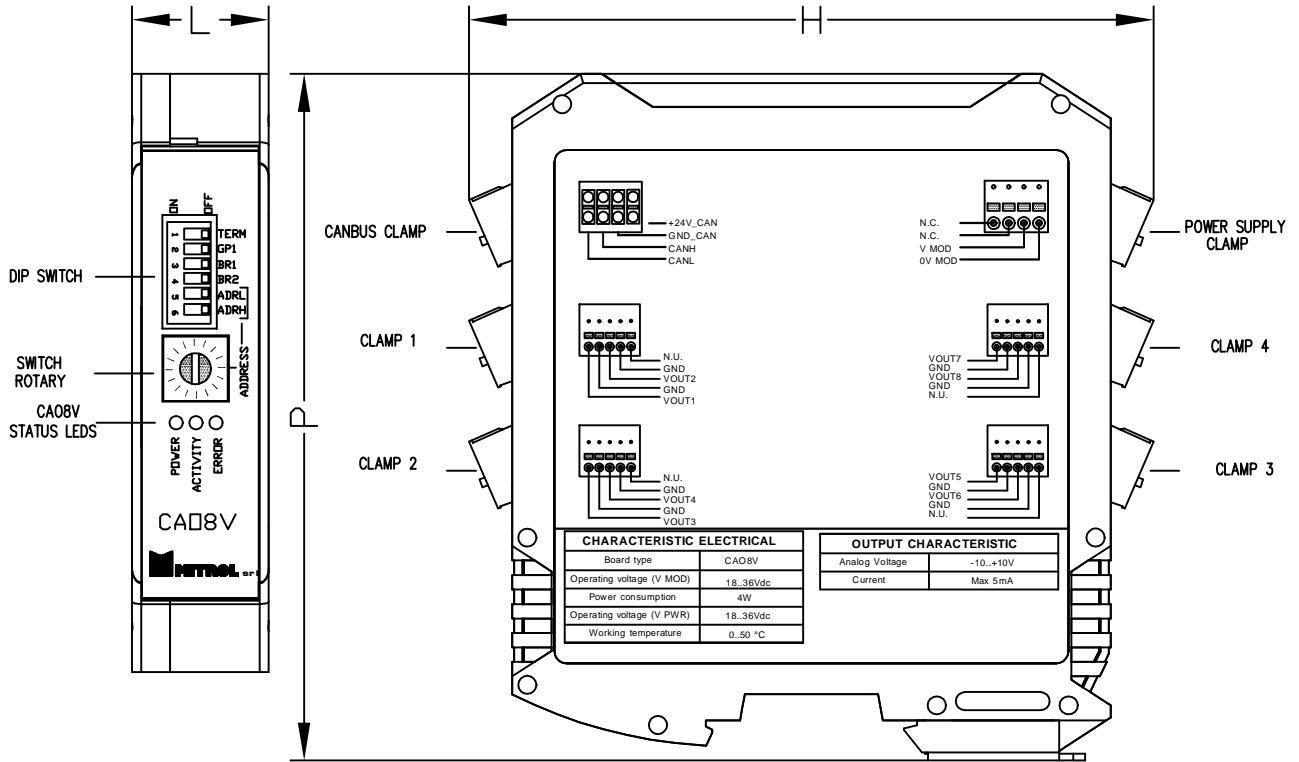

CHARACTERISTIC ELECTRICAL	
Board type	CAO8V
Operating voltage (V MOD)	18..36Vdc
Power consumption	4W
Operating voltage (V PWR)	18..36Vdc
Working temperature	0..50 °C

OUTPUT CHARACTERISTIC	
Analog Voltage	-10..+10V
Current	Max 5mA

TECHNICAL INFORMATION	
The CAO8V Mitrol is a CanBus module (CANopen)	
The board has 8 analog outputs, intended for use in industrial environments.	
Power supply module (V MOD)	18..36Vdc
Power consumption (V MOD)	4W
Power supply (V PWR)	18..36Vdc

GENERAL INFORMATION	
Protection	IP20
Mechanical dimensions (H x L x P)	120 x 22,5 x 114 mm
Mounting	DIN rail
Comply to 2004/108/CE on electromagnetic compatibility	
Operative temperature	0..50°C
Storage temperature	-20..+85°C
Relative humidity	max. 95% (no condensate)

ANALOG OUTPUT	
The dynamic analog output: -10..+10V	

CONFIGURATION SETTING AND INDICATOR LED																																																																																																			
	<table border="1"> <thead> <tr> <th colspan="2">CANBUS TERMINATION</th> </tr> </thead> <tbody> <tr> <td colspan="2">close TERM if the board is at the end of the line</td> </tr> <tr> <td colspan="2">DEFAULT OFF</td> </tr> </tbody> </table>	CANBUS TERMINATION		close TERM if the board is at the end of the line		DEFAULT OFF																																																																																													
	CANBUS TERMINATION																																																																																																		
	close TERM if the board is at the end of the line																																																																																																		
	DEFAULT OFF																																																																																																		
<table border="1"> <thead> <tr> <th colspan="4">BAUD-RATE CANBUS</th> </tr> <tr> <th>BR1</th> <th>BR2</th> <th>speed</th> <th>Maximum cable length</th> </tr> </thead> <tbody> <tr> <td>OFF</td> <td>OFF</td> <td>1 Mbps</td> <td>40m</td> </tr> <tr> <td>OFF</td> <td>ON</td> <td>500 Kbps (default)</td> <td>80m Use shielded canbus cable</td> </tr> <tr> <td>ON</td> <td>OFF</td> <td>250 Kbps</td> <td>160m</td> </tr> <tr> <td>ON</td> <td>ON</td> <td>125 Kbps</td> <td>320m</td> </tr> </tbody> </table>	BAUD-RATE CANBUS				BR1	BR2	speed	Maximum cable length	OFF	OFF	1 Mbps	40m	OFF	ON	500 Kbps (default)	80m Use shielded canbus cable	ON	OFF	250 Kbps	160m	ON	ON	125 Kbps	320m																																																																											
BAUD-RATE CANBUS																																																																																																			
BR1	BR2	speed	Maximum cable length																																																																																																
OFF	OFF	1 Mbps	40m																																																																																																
OFF	ON	500 Kbps (default)	80m Use shielded canbus cable																																																																																																
ON	OFF	250 Kbps	160m																																																																																																
ON	ON	125 Kbps	320m																																																																																																
<table border="1"> <thead> <tr> <th colspan="2">BOARD ADDRESS CONFIGURATION</th> </tr> <tr> <th colspan="2">ROTARY SWITCH</th> </tr> <tr> <th>ADRH</th> <th>ADRL</th> <th>0</th> <th>1</th> <th>2</th> <th>3</th> <th>4</th> <th>5</th> <th>6</th> <th>7</th> <th>8</th> <th>9</th> <th>A</th> <th>B</th> <th>C</th> <th>D</th> <th>E</th> <th>F</th> </tr> </thead> <tbody> <tr> <td>OFF</td> <td>OFF</td> <td>-</td> <td>-</td> <td>2</td> <td>3</td> <td>4</td> <td>5</td> <td>6</td> <td>7</td> <td>8</td> <td>9</td> <td>10</td> <td>11</td> <td>12</td> <td>13</td> <td>14</td> <td>15</td> </tr> <tr> <td>OFF</td> <td>ON</td> <td>16</td> <td>17</td> <td>18</td> <td>19</td> <td>20</td> <td>21</td> <td>22</td> <td>23</td> <td>24</td> <td>25</td> <td>26</td> <td>27</td> <td>28</td> <td>29</td> <td>30</td> <td>31</td> </tr> <tr> <td>ON</td> <td>OFF</td> <td>32</td> <td>33</td> <td>34</td> <td>35</td> <td>36</td> <td>37</td> <td>38</td> <td>39</td> <td>40</td> <td>41</td> <td>42</td> <td>43</td> <td>44</td> <td>45</td> <td>46</td> <td>47</td> </tr> <tr> <td>ON</td> <td>ON</td> <td>48</td> <td>49</td> <td>50</td> <td>51</td> <td>52</td> <td>53</td> <td>54</td> <td>55</td> <td>56</td> <td>57</td> <td>58</td> <td>59</td> <td>60</td> <td>61</td> <td>62</td> <td>63</td> </tr> </tbody> </table>	BOARD ADDRESS CONFIGURATION		ROTARY SWITCH		ADRH	ADRL	0	1	2	3	4	5	6	7	8	9	A	B	C	D	E	F	OFF	OFF	-	-	2	3	4	5	6	7	8	9	10	11	12	13	14	15	OFF	ON	16	17	18	19	20	21	22	23	24	25	26	27	28	29	30	31	ON	OFF	32	33	34	35	36	37	38	39	40	41	42	43	44	45	46	47	ON	ON	48	49	50	51	52	53	54	55	56	57	58	59	60	61	62	63	<table border="1"> <thead> <tr> <th colspan="2">WARNING</th> </tr> </thead> <tbody> <tr> <td colspan="2">Address 0 and 1 are reserved. DO NOT USED THEM</td> </tr> </tbody> </table>	WARNING		Address 0 and 1 are reserved. DO NOT USED THEM	
BOARD ADDRESS CONFIGURATION																																																																																																			
ROTARY SWITCH																																																																																																			
ADRH	ADRL	0	1	2	3	4	5	6	7	8	9	A	B	C	D	E	F																																																																																		
OFF	OFF	-	-	2	3	4	5	6	7	8	9	10	11	12	13	14	15																																																																																		
OFF	ON	16	17	18	19	20	21	22	23	24	25	26	27	28	29	30	31																																																																																		
ON	OFF	32	33	34	35	36	37	38	39	40	41	42	43	44	45	46	47																																																																																		
ON	ON	48	49	50	51	52	53	54	55	56	57	58	59	60	61	62	63																																																																																		
WARNING																																																																																																			
Address 0 and 1 are reserved. DO NOT USED THEM																																																																																																			
	<table border="1"> <thead> <tr> <th colspan="2">DEBUG LEDS</th> </tr> </thead> <tbody> <tr> <td>ERROR</td> <td> blk alarm module</td> </tr> <tr> <td>ACTIVITY</td> <td> blk cpu ok</td> </tr> <tr> <td>POWER</td> <td> on 5 volt cpu ok</td> </tr> </tbody> </table>	DEBUG LEDS		ERROR	blk alarm module	ACTIVITY	blk cpu ok	POWER	on 5 volt cpu ok																																																																																										
DEBUG LEDS																																																																																																			
ERROR	blk alarm module																																																																																																		
ACTIVITY	blk cpu ok																																																																																																		
POWER	on 5 volt cpu ok																																																																																																		

- Board setting note -
- **CAO8V.2X0** -

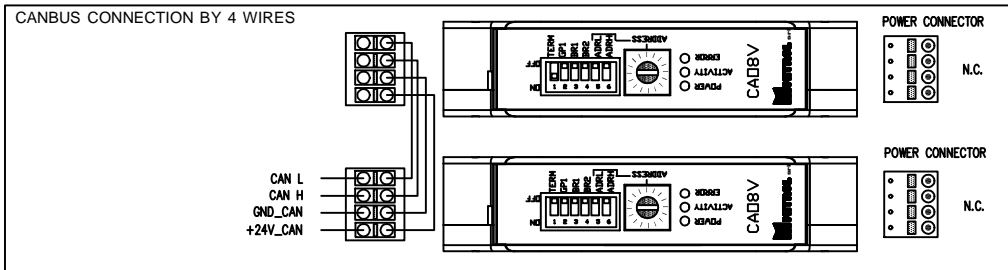
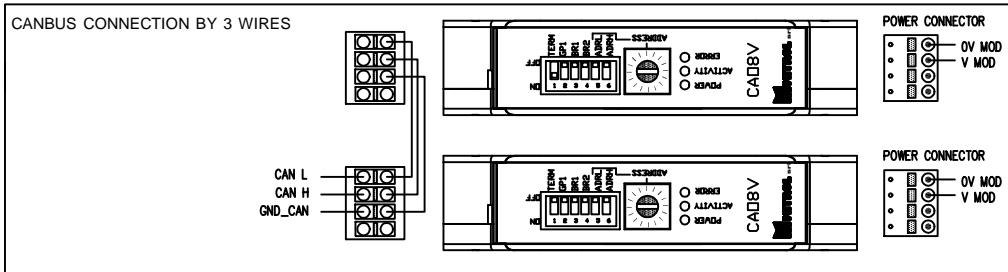
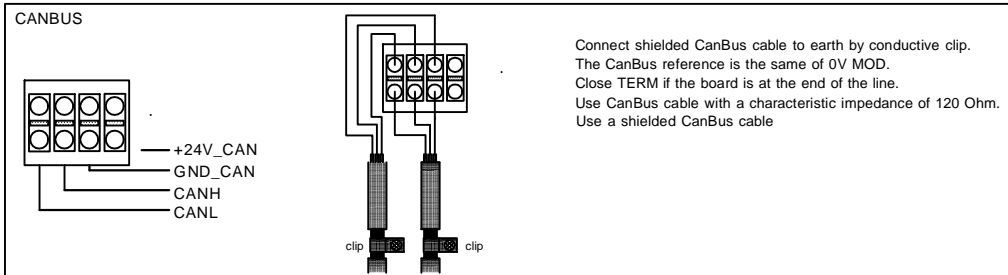
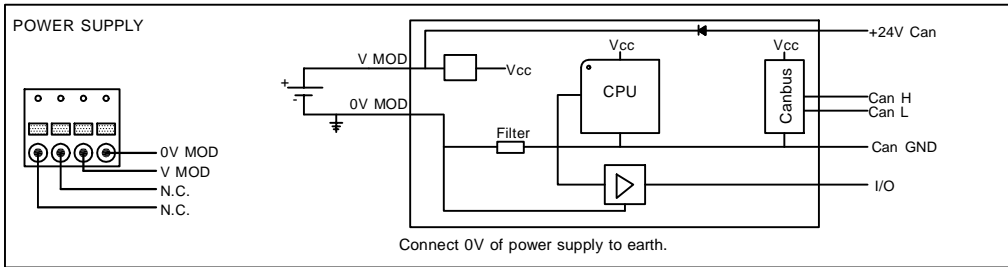

ANALOG OUTPUTS

ANALOG OUTPUT SPECIFICATION	
DAC resolution	12 bit
Analog voltage	-10..+10V
Maximun current	5mA
Protection	short circuit

TECHNICAL DATA FOR CONNECTION

Push in connector for rapid connection
 Cabling data:
 Flexible wire with ferrule with plastic collar: 0,25 - 0,5mmq
 For multiple connections (2 conductors) use identical section size equal to 0.25mmq
 Stripping length: 9mm